

Primary 9" wide BRICK IN plaster 4 1/2" Rec Roof 1:2=4  
 CM:1=6 CM:1=5 With W. Course

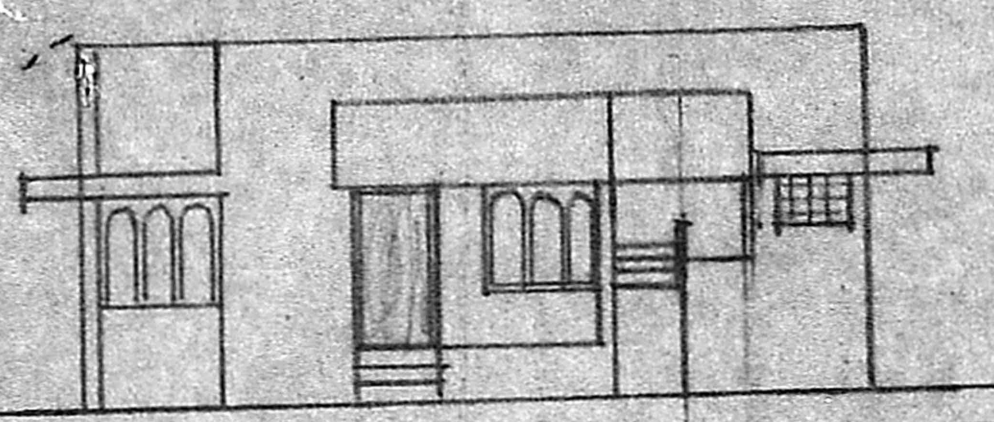

FRONT ELEVATION

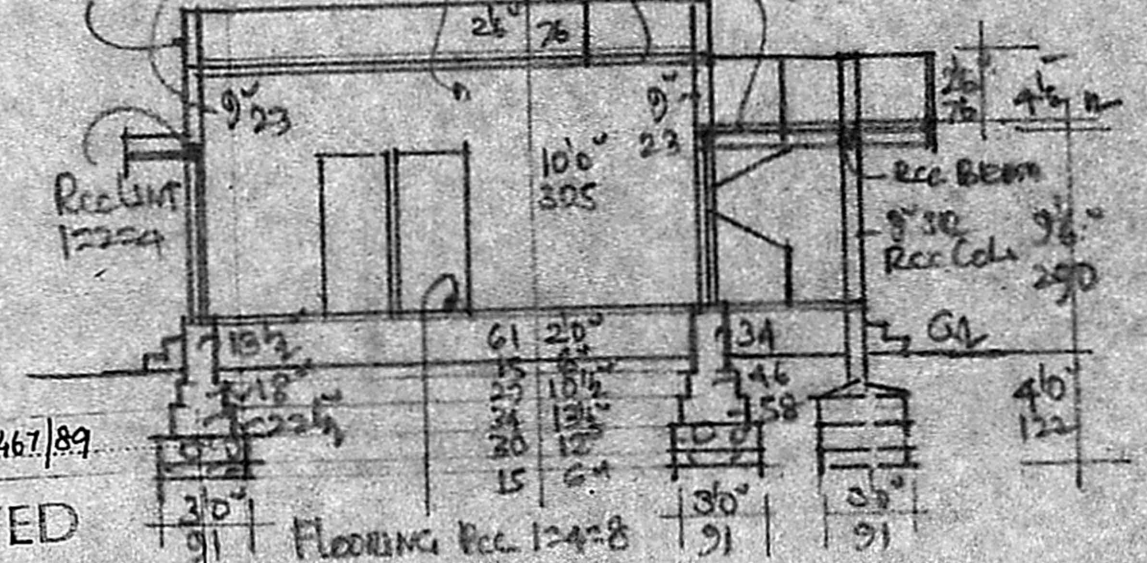

SECTION AA

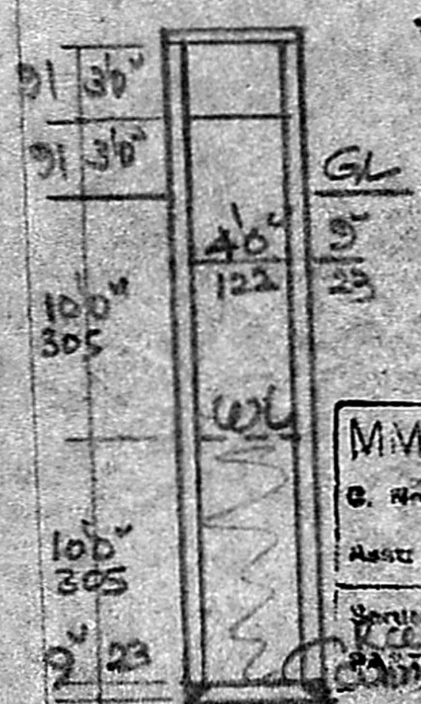

WELL SECTION

Permit No. A/467/89  
**APPROVED**  
 Subject to the conditions in this office letter  
 No. A/653/89 Dt. 30-5-89  
 FOR MEMBER SECRETARY  
 MADRAS METROPOLITAN DEVELOPMENT AUTHORITY

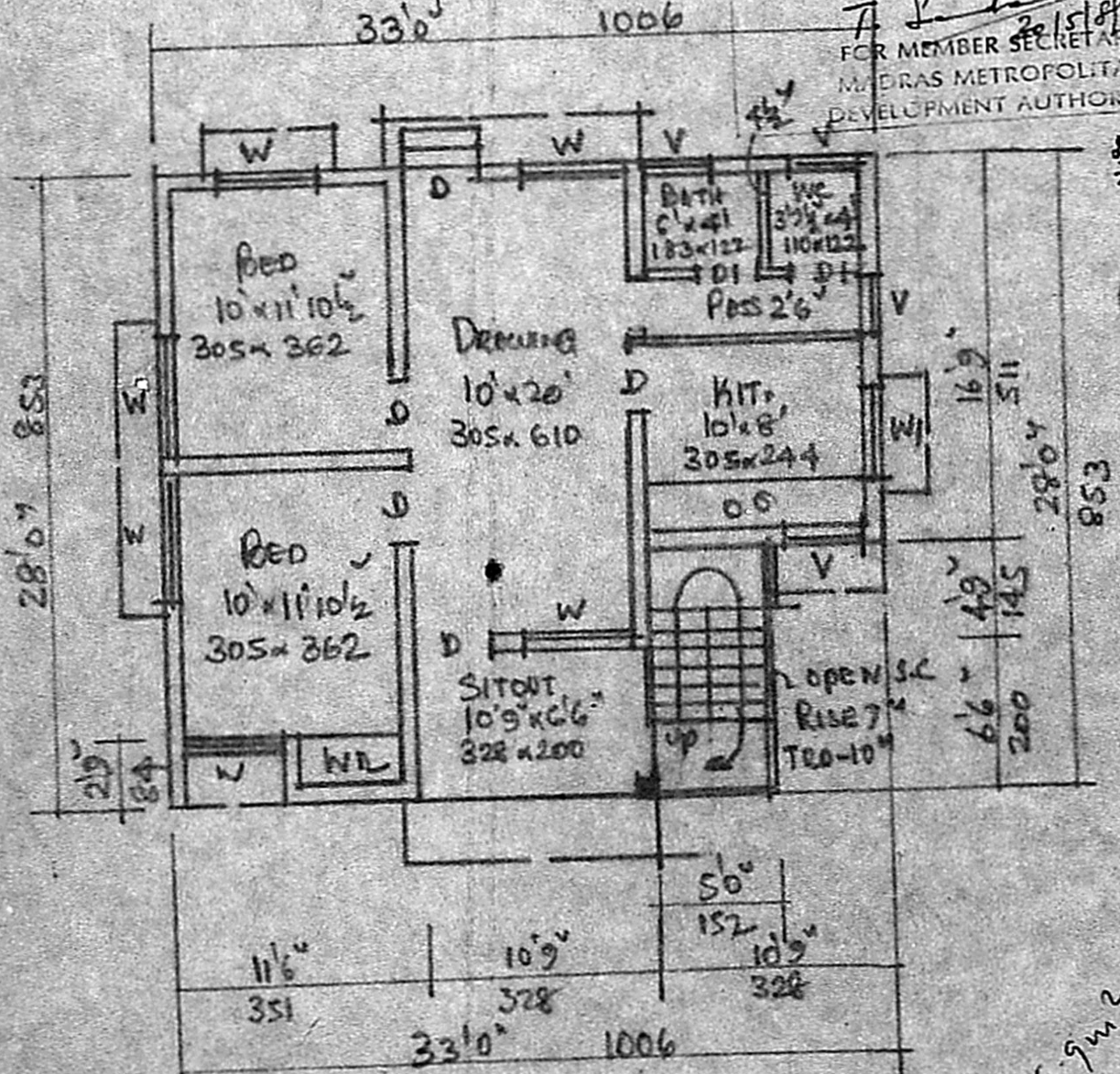

LA PLAN

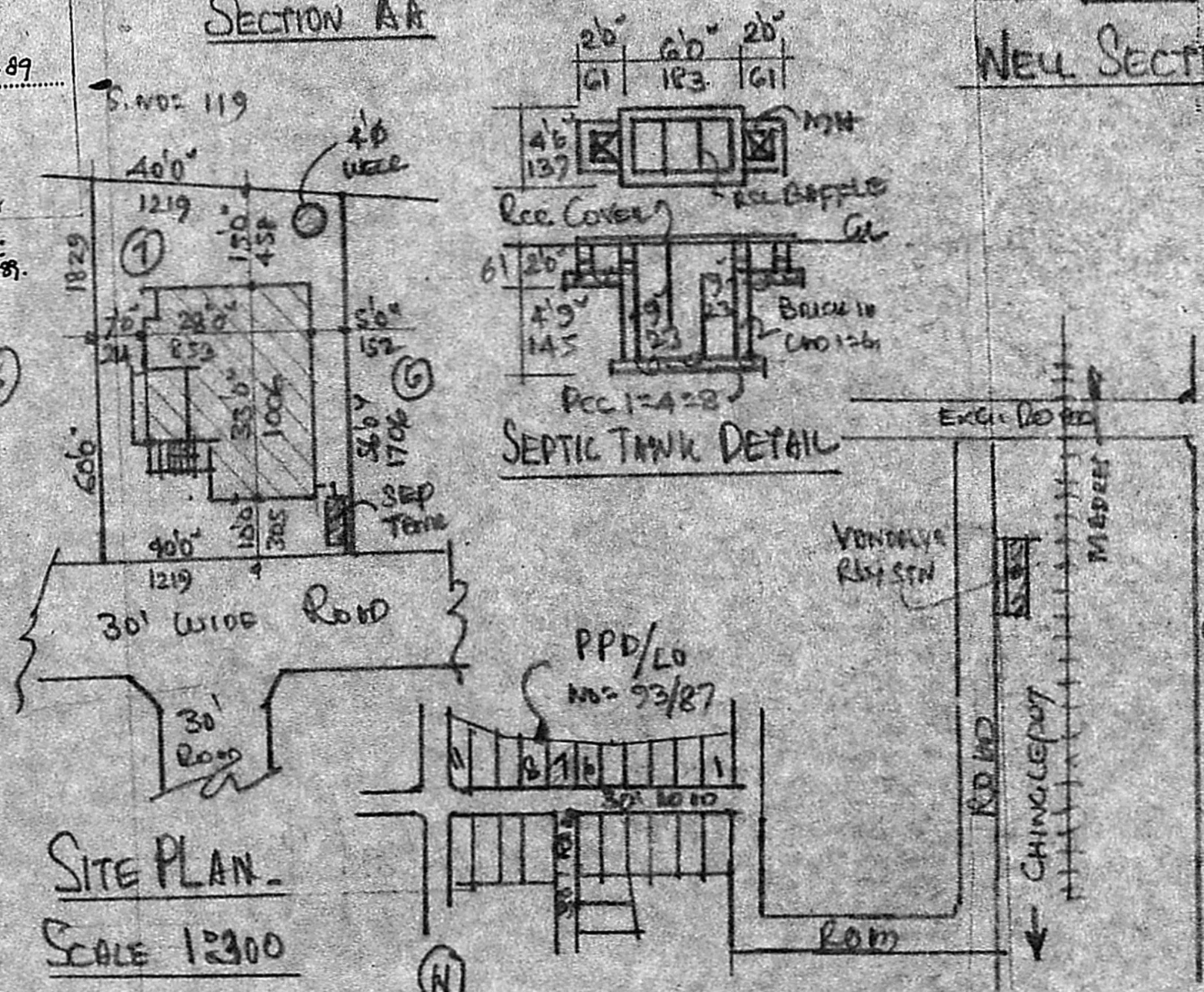

SITE PLAN  
 SCALE 1:300

KEY PLAN (NTS)

JOINERY	FT	CMS
D DOOR	3'5" x 6'6"	100 x 200
DI "	2'6" x 6'6"	76 x 200
W WINDOW	4'6" x 4'6"	137 x 137
WI "	4'6" x 3'6"	137 x 91
V VENTIL	3'0" x 2'0"	91 x 61
S SHELF		

MME A IAT/PP NO  
 C. No. 01/65 BASED DWELLING HOUSE  
 CONST. RE PLAN NO-7  
 LAYOUT APPR. PD/LO.  
 NO. 93/87 IN S.NO. 174  
 VANDALUR VILLAGE,  
 KATTANKULATHUR PON-  
 CHAYM. UNDO  
 SCALE 1:100

AREA	FT <sup>2</sup>	M <sup>2</sup>
PLOT	2320	215.5
PLINTH	793	73.7

OWNERS R. MATHIVAMAN

Phone: 421931  
**A. ARUNACHALAM, D.C.E.**  
 CONSULTING CIVIL ENGINEER & CONTRACTOR,  
 MADRAS CORPORATION LICENSED SURVEYOR,  
 ALANDU - MUNICIPALITY,  
 AMBITUR TOWNSHIP,  
 LICENSE NO: 9  
 2, KAKAIENR KARUNANIDHI ROAD,  
 SALIGRAMM, MADRAS-600 092  
 NEAR TO SALIGRAMM POST OFFICE